friend 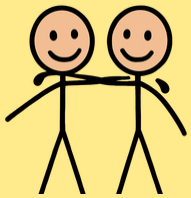	mom 	me 	dad 	oh no 	all done 	I did it 
my turn 	excited 	your turn 	frustrated 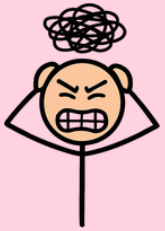	good job 	too loud 	pick up 
high five 	win 	knock down 	bowl 	wait 	aim 	clap 
fun 	fast 	slow 	heavy 	bowling shoes 	bowling ball 	ramp 
bumpers 	pins 	gutter 	lane 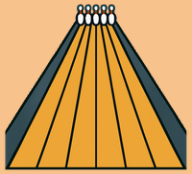	strike 		