me 	baker 	baby 	happy 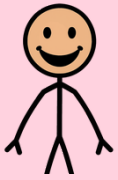	my turn 	yummy 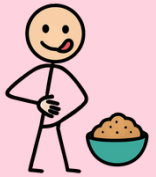
your turn 	yes 	all done 	again 	together 	roll 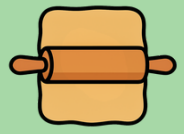
put 	mix 	pat 	mark 	clap 	bake 
sing 	fast 	slow 	hot 	oven 	cake 
B 	more 	eat 			