again 	my turn 	uh oh 	how many 	the end 	jump 
run 	look 	can 	fall 	hop 	count 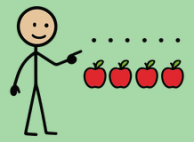
up 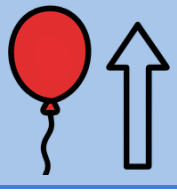	three 3	seven 7	top 	four 4	eight 8
one 1	five 5	nine 9	two 2	six 6	ten 10
dog 	tiger 	bear 	lion 	apple 	more 