teacher 	librarian 	friend 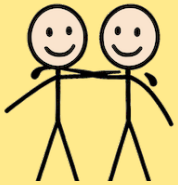	thank you 	where is it 	sorry 
excuse me 	please 	look 	ask 	wait 	find 
write 	read 	sit 	draw 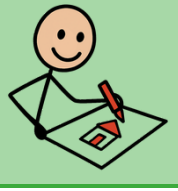	together 	quiet 
computer 	headphones 	book 	game 	story 	map 
library card 	table 	get 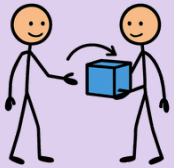	help 	listen 	