Duke 	Chloe 	Snowball 	Tiberius 	Daisy 	Max 
Katie 	Mel 	Pops 	Tattoo 	Gidget 	Buddy 
Rooster 	Sweet Pea 	Norman 	friends 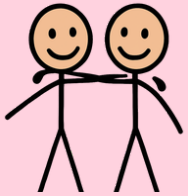	hug 	walk 
run 	hungry 	lost 	scared 	brave 	cat 
sausages 	leash 	dog 	home 	help 	play 