moose



sheep



bear



lion



zebra



the end



my turn



share



read it again



run



cheer up



paint



sleep



turn the page



cranky



happy



tired



sad



quiet



kind

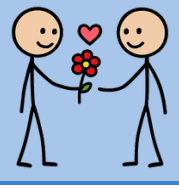

loud

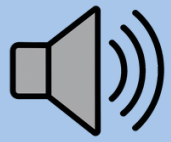

rain



stripes



pillow



cave



cards



help



play



Free from Yak Back Foundation · more free AAC pages and requests at yakback.org