Tonie 	my turn 	no 	your turn 	all done 	more 	please 
again 	yes 	stop 	tap 	hug 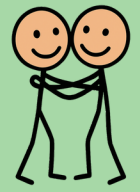	put on 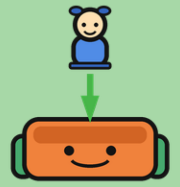	next 
squeeze 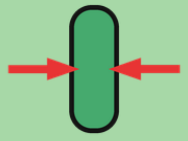	sleep 	take off 	go back 	tilt 	help 	listen 
louder 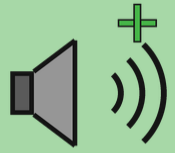	dance 	charge 	pause 	quieter 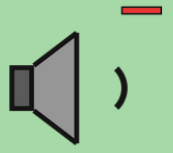	sing 	different 
soft 	ear 	story 	song 			