teacher 	happy 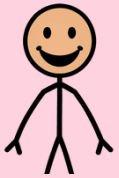	tired 	proud 	again 	together 
wait 	excited 	all done 	count 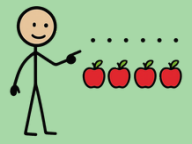	celebrate 	write 
collect 	draw 	cheer 	hundred 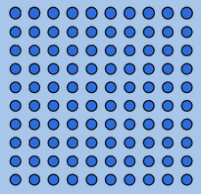	smart 	ten 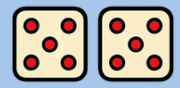
many 	old 	book 	number 	hat 	snack 
school 	crown 	cake 	more 	help 	groups 