baby 	my turn 	uh oh 	your turn 	all done 	again 
shh 	hold 	change 	sleep 	feed 	hug 
wake up 	burp 	kiss 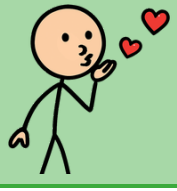	rock 	tired 	crying 
hungry 	happy 	wet 	gentle 	bottle 	clothes 
bath 	blanket 	diaper 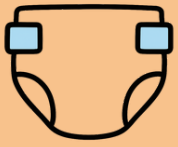	crib 	help 	play 