King Kandy 	Gramma Nutt 	Queen Frostine 	Plumpy 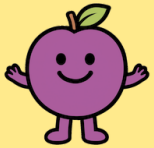	Princess Lolly 	gingerbread 	Mr. Mint 	Jolly 
Lord Licorice 	happy 	sad 	mad 	help 	all done 	my turn 	your turn 
it's okay 	good game 	not fair 	again 	yay 	what color 	uh oh 	who goes first 
whose turn 	hurry up 	let's play CandyLand 	go 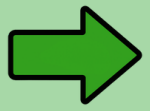	wait 	I'm stuck 	skip a turn 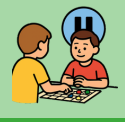	draw a card 
move 	yellow 	blue 	orange 	green 	yummy 	Gumdrop Mountains 	shortcut 
Peppermint Forest	pink card	Lollipop Woods	double	Ice Cream Sea	candy	more	good