Santa 	family 	elf 	sad 	mad 	scared 	excited 	frustrated 
my turn 	help me open it 	I can't eat that 	everything is different 	I need a break 	merry Christmas 	say grace 	tummy ache 
too loud 	I don't want to 	stop 	eat 	drink 	wait 	pass it 	show me 
again 	write to Santa 	visit 	go caroling 	decorate the tree 	set the table 	drive 	give 
tired 	hungry 	kind 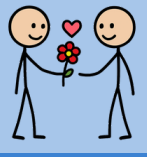	yummy 	safe 	yucky 	Christmas tree 	turkey 
wrapping paper	candy cane	Rudolph	bed	snowman	surprise	roast potatoes	hot cocoa

Free from Yak Back Foundation · more free AAC pages and requests at yakback.org