me 	my 	all done 	yes 	no 	put 
turn 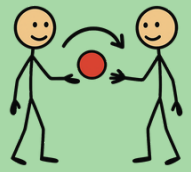	look 	drink 	make 	open 	what 
down 	more 	eat 	who 	go 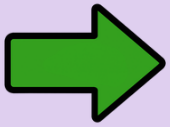	here 
that 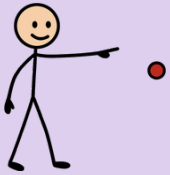	get 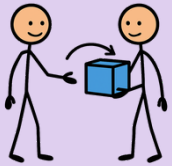	help 	not 	up 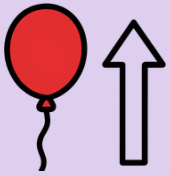	like 
play 	stop 	in 