friend 	teacher 	firefighter 	ears hurt 	okay 	headphones 
safe 	I need help 	scared 	I need a break 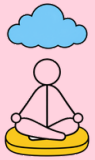	deep breath 	wait 
line up 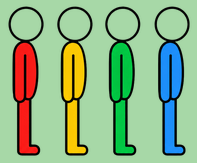	count 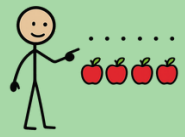	hold hands 	follow 	go back inside 	walk 
loud 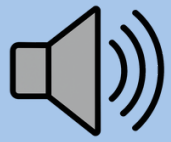	quiet 	stay together 	emergency 	hallway 	stairs 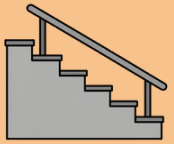
outside 	fire alarm 	door 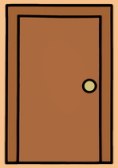	safe spot 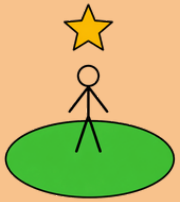	listen 	stop 

Free from Yak Back Foundation · more free AAC pages and requests at yakback.org