| | | | | | |
|---|---|---|---|---|---|
| Lord  | King  | everyone  | love  | all together  | peace  |
| alleluia  | joy  | sing it again  | welcome  | prepare  | sing  |
| celebrate  | gentle  | wonderful  | loud 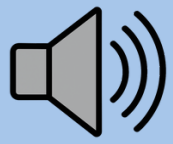 | true  | kind 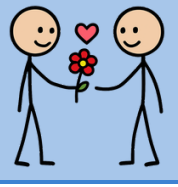 |
| heaven  | song 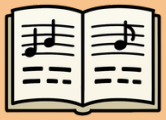 | hills  | nature  | rocks  | heart  |
| sea  | earth  | plains  | fields  | tree  | come 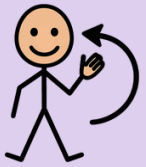 |

Free from Yak Back Foundation · more free AAC pages and requests at yakback.org