mi turno 	sí 	tu turno 	no 	el fin 	otra vez 
bailar 	me gusta 	ir 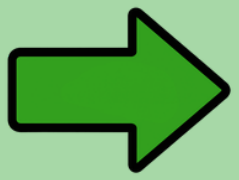	caminar 	cantar 	arreglar 
reír 	esperar 	parar 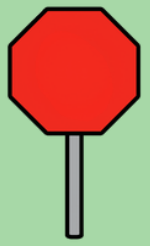	rápido 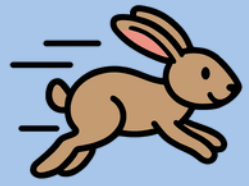	triste 	feliz 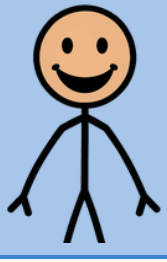
falta 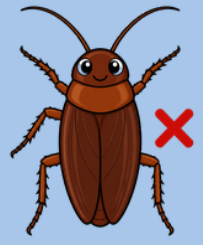	pata 	música 	cucaracha 		

Free from Yak Back Foundation · more free AAC pages and requests at yakback.org