yummy 	my turn 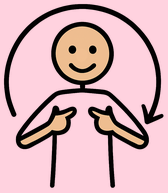	mix 	flip 	crack 	add 
wash hands 	pour 	wait 	measure 	last 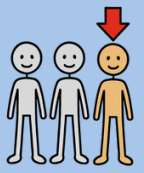	careful 
first 	hot 	next 	ready 	pancakes 	butter 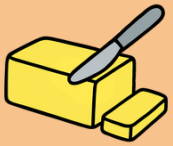
blueberries 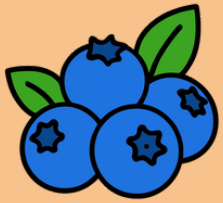	spatula 	waffles 	eggs 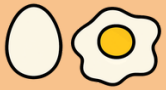	pan 	batter 
milk 	waffle maker 	syrup 	flour 	bowl 	plate 

Free from Yak Back Foundation · more free AAC pages and requests at yakback.org