team member 	cashier 	excuse me 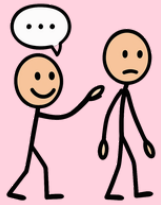	please 	thank you 	all done 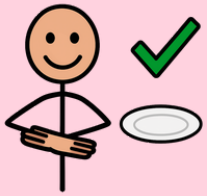
where is it 	wait 	look 	pay 	find 	bag 
fruit 	deli 	bathroom 	drink 	list 	vegetables 
gas station 	bread 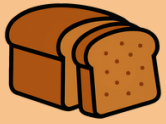	meat 	card 	shopping cart 	eggs 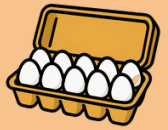
bakery 	pharmacy 	money 	get 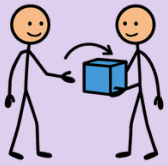	help 	need 

Free from Yak Back Foundation · more free AAC pages and requests at yakback.org