mouse 	Mr Brown 	the end 	surprised 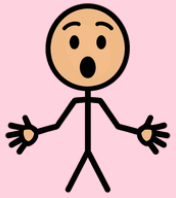	my turn 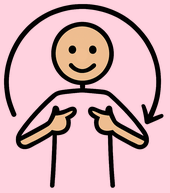	sad 
all done 	funny 	chew 	read it again 	count 	climb 
fall 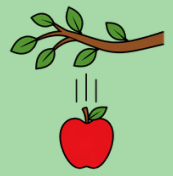	turn the page 	four 	red 	yummy 	three 
up 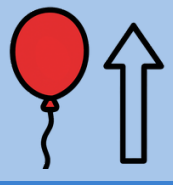	two 	down 	five 	one 	hungry 
tree 	night 	apple 	more 	eat 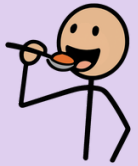	

Free from Yak Back Foundation · more free AAC pages and requests at yakback.org