Richie 	mom 	Patricia 	brother 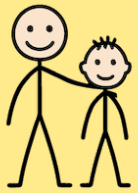	grandma 	sister 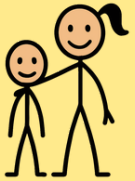
the end 	sorry 	why 	wow 	again 	wish 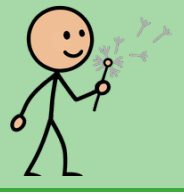
fight 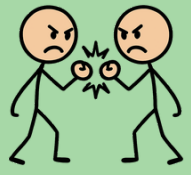	laugh 	win 	lose 	cry 	proud 
hurt 	jealous 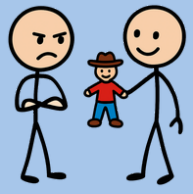	first 	mad 	last 	star 
freckles 	family 	story 	red hair 	farm 	help 