your turn



oh no



I win



again



let's play



wait



my turn



good game

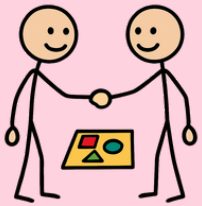

all done



shuffle

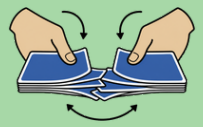

add on

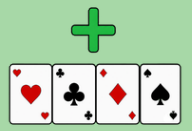

deal

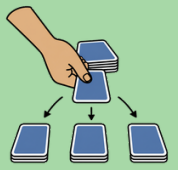

draw a card



count

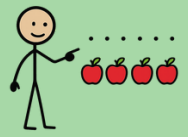

lay down



red



blue



green

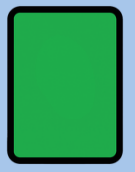

yellow

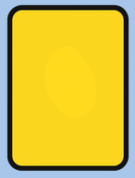

card



wild



draw pile

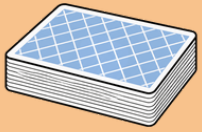

phase



discard pile



set



my hand



run

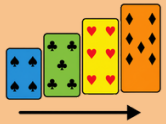

skip



help



Free from Yak Back Foundation · more free AAC pages and requests at yakback.org