where does it go? 	again 	let's do a puzzle 	this one 	oh no 	my turn 
I did it 	your turn 	wait 	all done 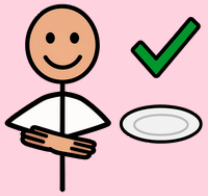	find 	put 
flip 	try 	fit 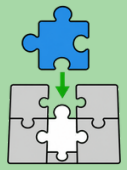	big 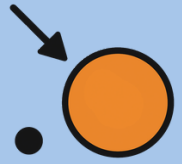	easy 	little 
stuck 	same 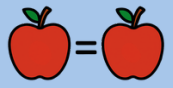	hard 	picture 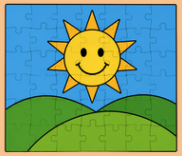	corner piece 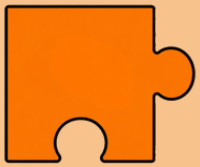	puzzle 
edge piece 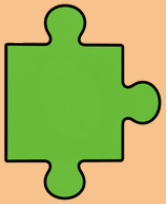	puzzle box 	piece 	missing piece 	more 	help 