Sofia 	Clover 	Amber 	Minimus 	Crackle 	James 	Blue Ribbon Bunny 	Queen Miranda 
Baileywick 	King Roland 	Mia 	Cedric 	Robin 	thank you 	happy 	again 
all done 	sad 	love 	scared 	excited 	sorry 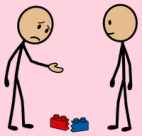	dance 	hug 
sing 	fly 	help 	hop 	win 	play 	share 	learn 
talk 	kind 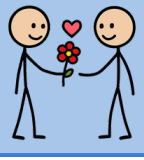	proud 	silly 	brave 	carriage 	royal ball 	school 
princess	magic	castle	bunny	crown	amulet	good	more

Free from Yak Back Foundation · more free AAC pages and requests at yakback.org