team member



cashier



excuse me

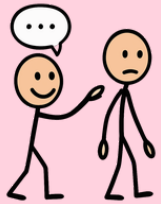

thank you



please



all done

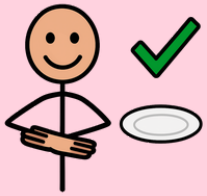

where is it



wait



look



pay



find



list



food



card



clothes



bathroom



shopping cart



shoes



pharmacy



bag



toys



sale



money



get

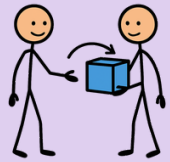

help



need



Free from Yak Back Foundation · more free AAC pages and requests at yakback.org