farmer 	turkey 	goodbye 	again 	my turn 	hello 
run 	count 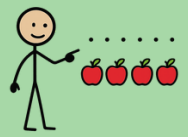	gobble 	fly 	hide 	dance 
scared 	three 	seven 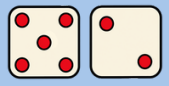	nine 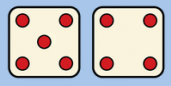	fat 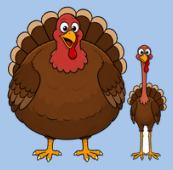	funny 
four 	ten 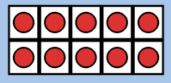	silly 	one 	five 	happy 
two 	six 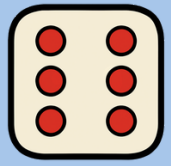	eight 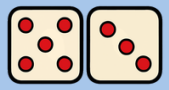	feather 	tree 	eat 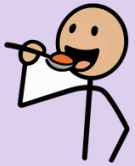

Free from Yak Back Foundation · more free AAC pages and requests at yakback.org