my true love

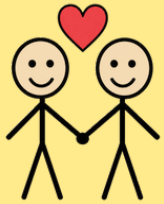

all together



my turn



your turn



the end



all done



happy

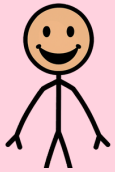

funny



sing it again



sing



dance



a partridge in a pear tree



2 turtle doves

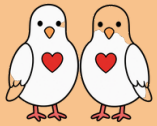

3 French hens

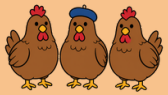

4 calling birds



5 gold rings

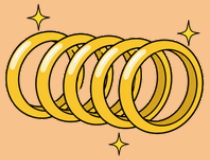

6 geese a-laying



7 swans a-swimming

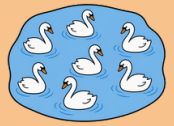

8 maids a-milking



9 ladies dancing



10 lords a-leaping



11 pipers piping



12 drummers drumming



Christmas



present



more

