your turn 	uh oh 	again 	all done 	my turn 	wow 
count 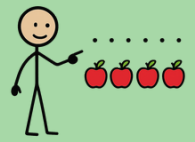	wait 	pop 	move 	win 	send back 
lose 	red 	six 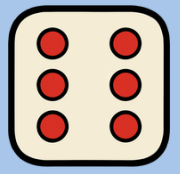	blue 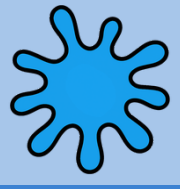	ready 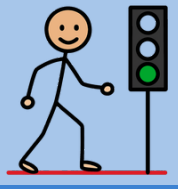	green 
fun 	yellow 	peg 	dice bubble 	home 	finish 
help 	play 